

**GENERAL NOTES:**

1. FIELD LAYOUT SHALL BE ACCORDING TO THE DIMENSIONS SHOWN ON LAYOUT DRAWINGS.

2. PRIOR TO CONDUCTING ANY EARTH-DISTURBING ACTIVITY, THE CONTRACTOR SHALL VERIFY POSITION AND DEPTH OF ALL UTILITIES WITHIN THE AREA OF WORK. UPON DETECTION, UTILITIES SHALL BE CLEARLY MARKED IN THE FIELD. UTILITY VERIFICATION SHALL BE CONDUCTED BY MISS UTILITY (800-552-7001).

3. PROTECT EXISTING STRUCTURES, UTILITIES AND EQUIPMENT TO REMAIN. DAMAGED OR DISTURBED STRUCTURES, UTILITIES OR EQUIPMENT TO REMAIN SHALL BE REPAIRED OR REPLACED BY THE CONTRACTOR TO MATCH EXISTING CONDITIONS AT NO COST TO THE OWNER AND TO THE SATISFACTION OF THE OWNER'S REPRESENTATIVE AND THE AUTHORITIES HAVING JURISDICTION.

4. ALTERNATE BID ITEM #1: INSTALL PAVERS INSTEAD OF CONCRETE FOR PLAZA.

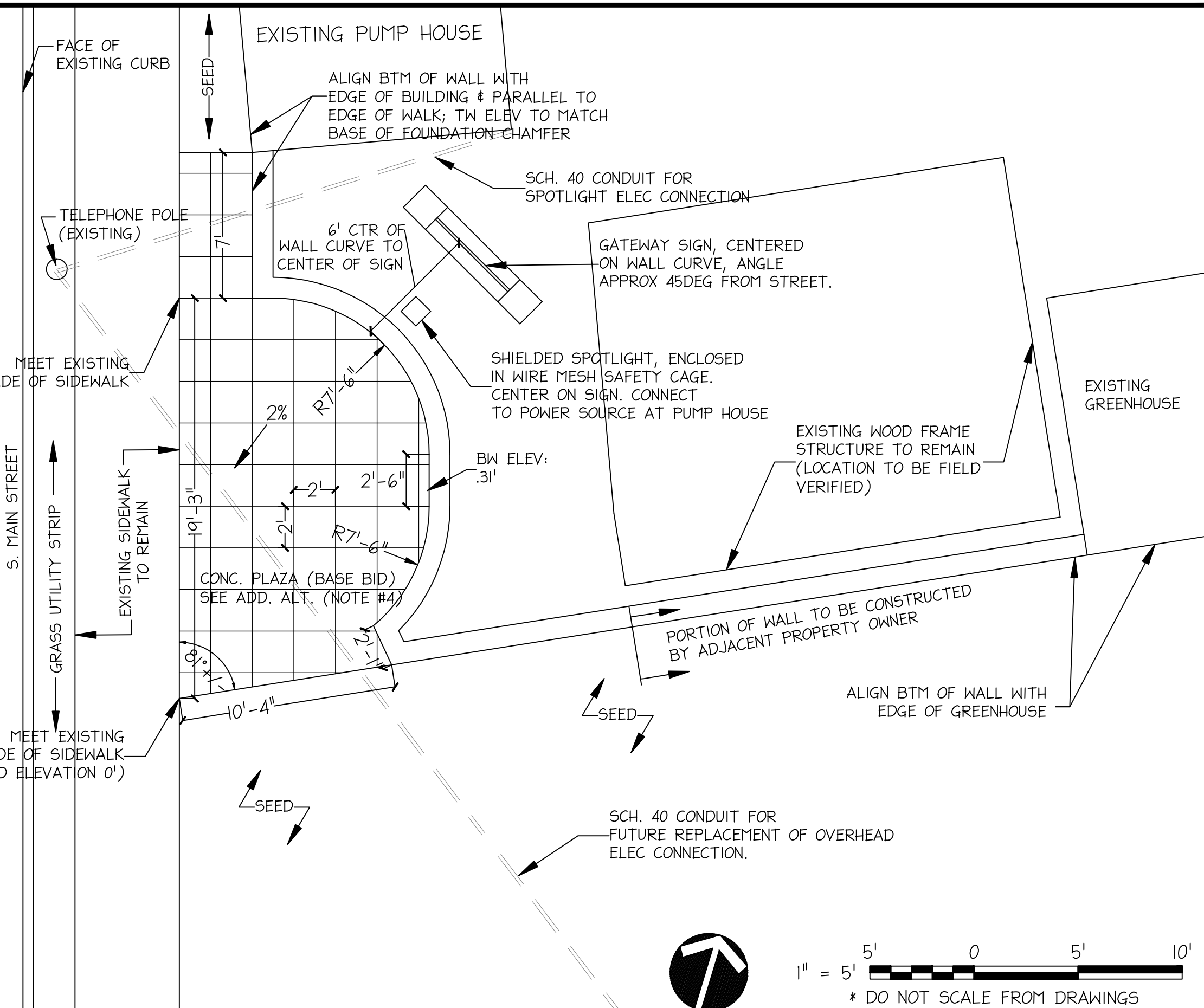

**HILL STUDIO**

Community Planning  
Landscape Architecture  
Architecture  
Historic Preservation  
120 W. Campbell Ave. SW  
Roanoke, VA 24011  
tel: 540-342-5263  
fax: 540-345-5625  
www.hillstudio.com

HALIFAX COURT HOUSE HISTORIC DISTRICT GATEWAY  
GATEWAY PLAZA PLAN  
HALIFAX, VIRGINIA  
PROJECT # 0511.02

DATE: 5/08/08  
SCALE: 1" = 5'  
REVISIONS:  
5/14/08  
5/20/08

DRAWN: PMH  
REVIEW: CRC  
PROJECT #: 0511.02

L-1

